

Dear Sir/Madam

Please find attached a petition which has been signed by a number of residents in the Rawcliffe area. We have felt the need to take this course of action after a number of other attempts to elicit change with this issue have not led to any action.

We have telephoned the police, liaised and fully co operated with the community safety officers, attended one council ward meeting and attended two parish meetings. Whilst the police have been as far as possible helpful and sympathetic to our needs, we cannot say the same response has been forthcoming from the council representatives which we have encountered.

At the latest parish council meeting normally only attended by parish council members, due to the strength of feeling on this issue, the meeting was attended by over 40 residents. All of whom were expressing feelings of distress and concern about the anti social behaviour in our area, most of which centres around the skateboard park and recreation ground at Rawcliffe grange

At the meeting residents provided a number of suggestions of how these issues could be resolved which included removing the skateboard park, locking the recreation area, arranging a meeting between Barratts, the council and the police a mosquito alarm and CCTV fitted. Instead of such suggestions being listened to, and ideas offered to us about how to achieve some or all of these, we instead were greeted with silence or reasons for why such things should happen.

This is despite the fact that at least one child has been injured whilst playing in one of these areas, due to the amount of broken glass being found in play areas. There are also now young people climbing over high fencing at the skateboard park to gain entry above a concrete floor.

We are also aware that there are funds within partnership agencies in York which are provided to deal with antisocial behaviour, and therefore could be used to help address this issue.

So again we are offering this petition to you to demonstrate the strength of feeling in this area, and yet again simply asking how can this be resolved with support from the council.

Many thanks

Mrs. Tina Fernie
21 Didsbury Close,
Rawcliffe,
York.
YO30 5NJ

477667 (Home) finish work after 2pm.

Miss. Ellie Gordon,
Flat 4, Page House,
Didsbury Close,
Rawcliffe.
York.
YO30 5NJ

Mrs. Donna Mitchell,
17 Didsbury Close,
Rawcliffe,
York.
YO30 5NJ

1st point of contact. tel 642461

Friday 5:30pm
after 5pm

Petition to Stop the Anti Social Behaviour in Rawcliffe

Petition summary and background

Area(s) affected by the petition

For some time there has been an increase in anti-social behaviour in the rawcliffe area. This has mainly focused around two areas: the newly installed skateboard park at Rawcliffe grange and the closely positioned recreation area. The problems that have been caused range from verbal abuse late at night and in the early hours of the morning, consumption of alcohol by under 18's to broken glass in areas where children play and motor vehicles regularly driving at speed along pavements.

We, the undersigned, are concerned citizens who urge our leaders to act now to:

- Lock up the recreation area at night
- Remove the skateboard park
- Increase policing in this area

Printed Name	Signature	Address	Comment	Date
G. SMITH		47 ST MARKS	IN FAVOUR	4.9.07
J. HORSTAKE		30 ST. MARKS GROVE	IN FAVOUR	4.9.07
L THOMPSON		28 ST MARKS GROVE	IN FAVOUR	4.9.07
M THOMPSON		28 St. Marks Grove	in favour	4.9.07
L WISEMAN		24 ST MARKS GOVT	IN FAVOUR	4.9.07
M FORMAN		22 ST MARKS GR	IN FAVOUR	4.9.07
K ANDERSON		20 ST MARKS GR	IN FAVOUR	4.9.02
D COLLIS		18 ST MARKS	IN FAVOUR	4.9.02

Petition to Stop the Anti Social Behaviour in Rawcliffe

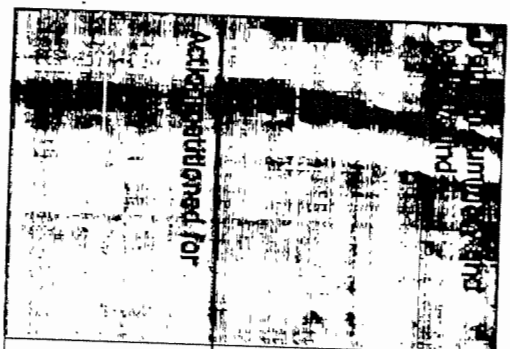

For some time there has been an increase in anti- social behaviour in the rawcliffe area. This has mainly focused around two areas: the newly installed skateboard park at Rawcliffe grange and the closely positioned recreation area. The problems that have been caused range from verbal abuse late at night and in the early hours of the morning, consumption of alcohol by under 18's to broken glass in areas where children play and motor vehicles regularly driving at speed along pavements.

We, the undersigned, are concerned citizens who urge our leaders to act now to:

- Lock up the recreation area at night
- Remove the skateboard park
- Increase policing in this area

Name	Signature	Address	Comment	Date
MIKE BEOVEN		32, COVINGHAM AVE		4.9.07
JAVIER GARCIA		25. COVINGHAM AVE		4.09.07
Paul Jones		27 COVINGHAM AVE		4.9.07
GARETH JAMES		27 COVINGHAM AVE		4 Sept 07
Carol Jones		" "		"
Daniel Harris		36 Covingham AV		4 Sept 07
Karyn Smith		" "		4 Sept 07
J Lenny		44 COVINGHAM AVE	Great idea.	4 Sept

Petition to Stop the Anti Social Behaviour in Rawcliffe

Mandatory
15-7-07

<p>Petition summary and background</p>	<p>For some time there has been an increase in anti-social behaviour in the rawcliffe area. This has mainly focused around two areas: the newly installed skateboard park at Rawcliffe grange and the closely positioned recreation area. The problems that have been caused range from verbal abuse late at night and in the early hours of the morning, consumption of alcohol by under 18's to broken glass in areas where children play and motor vehicles regularly driving at speed along pavements.</p>
<p>Action petitioned for</p>	<p>We, the undersigned, are concerned citizens who urge our leaders to act now to: Lock up the recreation area at night Remove the skateboard park Increase policing in this area</p>

Printed Name	Signature	Address	Comments	Date
T Ferna	T Ferna	21 Dunsbury Close		4/9/07
A Ferna	A Ferna	..		4.9.07
REBECCA OWEN	Rebecca Owen	12 RAKE WALK, DUNSBURY CLOSE		4/9/07
MATTHEW CHURCHAGE	Matthew Churchage	..		4.9.07
M. EVANS	M. Evans	23 Dunsbury Close		4.9.07
E. EVANS	E. Evans	25 Dunsbury Close		4.9.07
G. SNOW	G. Snow	25 Dunsbury Close		4.9.07
H. BARNES	H. Barnes	27 Dunsbury Close		4.9.07

Printed Name	Signature	Address	Comment	Date
J. SEWERS	J. Sewers	16 St Marks St.		4/9/07
F. PICKFORD	Angie Pickford	12 St Marks.		5/9/07
JACOBSON	D. D. J.	10 St Marks	IN FAVOUR	4/11/07
R. ALDERSON	R. L. Alderson	6 St. Marks Grove	IN FAVOUR.	4/9/07
J. ALDERSON	J. Alderson			4.9.07
PHILLISON	Phillison	13 MARKS CRESC.	IN FAVOUR	4.9.07
MELLY ALDERSON	Melly Alderson	21 ST MARKS GROVE	IN FAVOUR	4.9.07
M. Members	M. Members	27 St Marks Grove	IN FAVOUR	4.9.07
D. BENTON		29 St Marks Grove	IN FAVOUR	07-09-07
P. WOODINGHAM	PL	31 ST MARKS GROVE	IN FAVOUR	4/9/7.
C. WOODINGHAM		33 St Marks CRESC		4/9/07
M. D. HARRIS	M. D. Harris	35. ST. MARKS GROVE	IN FAVOUR	4.9.07
D. ROSE	D. Rose	39 St Marks Grove		4.9.07
K. MITCHELL	K. Mitchell	17 Didsbury Close	IN FAVOUR	08-09-07

Petition to Stop the Anti Social Behaviour in Rawcliffe

Petition summary and background	<p>For some time there has been an increase in anti-social behaviour in the rawcliffe area. This has mainly focused around two areas: the newly installed skateboard park at Rawcliffe grange and the closely positioned recreation area. The problems that have been caused range from verbal abuse late at night and in the early hours of the morning, consumption of alcohol by under 18's to broken glass in areas where children play and motor vehicles regularly driving at speed along pavements.</p>
Action petitioned for	<p>We, the undersigned, are concerned citizens who urge our leaders to act now to:</p> <ul style="list-style-type: none"> Lock up the recreation area at night Remove the skateboard park Increase policing in this area

Printed Name	Signature	Address	Comment	Date
E. Eiden	<i>[Signature]</i>	now has Disturbance	Agree	4/09/07
R. WARR	<i>[Signature]</i>	Page 155 Discs being close	Agree	4/19/07
J. WARR	<i>[Signature]</i>	10 Dearhead Grove Cliffen Moor.	Agree	4/5/07.
B. Reddy	<i>[Signature]</i>	37 Conington Ave.	Agree	4/19/07
U. Reddy	<i>[Signature]</i>	37 Conington Ave	Agree	4/19/07
H. BONDIE	<i>[Signature]</i>	34 CONINGTON AVE	Agree	4/19/07
P. KENNEDY	<i>[Signature]</i>	23 Conington Ave	Agree	4/19/07
L. PARKER	<i>[Signature]</i>	40 CONINGTON AVENUE	Agree	4/19/07

Petition to Stop the Anti Social Behaviour in Rawcliffe

Petition summary and background:
 For some time there has been an increase in anti-social behaviour in the rawcliffe area. This has mainly focused around two areas: the newly installed skateboard park at Rawcliffe grange and the closely positioned recreation area. The problems that have been caused range from verbal abuse late at night and in the early hours of the morning, consumption of alcohol by under 18's to broken glass in areas where children play and motor vehicles regularly driving at speed along pavements.

Action petitioned for:
 We, the undersigned, are concerned citizens who urge our leaders to act now to:
 Lock up the recreation area at night
 Remove the skateboard park
 Increase policing in this area

Printed Name	Signature	Address	Comment	Date
R.H. BELLS	R.H. Bells	19 Doves Green Close Rawcliffe YO30 5NJ		5 Sep 07
B. SMITHSON	B. Smith	9 Deanhead Grove		5/9/07
W. SMITHSON	W H Smith	" "		5/9/07
J. FADDY	J. Faddy	3 Deanhead Grove		5/9/07
D. FADDY	D. Faddy	" "		—
M. Boyes	M. Boyes	4 Deanhead Grove		5/9/07
S. ADLEY		29 Didsbury Close		5/9/07
M. Adley		" "		5/9/07

Printed Name	Signature	Address	Comment	Date
STEWEN HARRIS	S Harris	4 Ddsbury Close	THERE IS A SAFETY ISSUE	4.9.07
DAVID GOTHARD	D GOTHARD	4 Ddsbury Close	"	4.9.07
RUTH HINDERT	Ruth Hindert	32, Cuningham Ave.	DEVILS!!!	4.9.7
CHRIS SAWYER.	Chris Sawyer	"	NONSE!	4.9.07

Printed Name	Signature	Address	Comment	Date
Sarah Eulich		31 Didsbury Close, Rosculiff		4/9/07
Graig Elliott		31 Didsbury Close, Rosculiff		4/9/07
Jones Munnwright		38 Didsbury Close	Overseas at present. Returns in maximum 2 days if leaving.	4/9/07
LIS WAINWRIGHT	E Wainwright	38 DIDSBURY CLOSE		4/9/07
AUNL SMITH		36 Didsbury Close		4/9/07
Carly Warren	C Warren	28 DIDSBURY CLOSE		4-9-07
L. DONN'S	L. DONN	14 Didsbury Close		4/9/07
L. Dawson	L. Dawson	12, Didsbury Close		4.9.07
Piki Sparrowe		12, DIDSBURY CLOSE		4/9/07
S. GARRIS		15, Didsbury Close		4.9.07
M. Harris	M. Harris	15. Didsbury Close		4.9.07
A. BOYLE	A Boyle	11 DIDSBURY CLOSE		4/9/07
J BOYLE		11 DIDSBURY CLOSE		4-9-07
A ELLIOTT		3 Didsbury Close		4.9.07
S Harris	Sharon	4 Didsbury Close		4.9.07
C Harris		4 Didsbury Close		4.9.07